

DRAWING LIST

A0001	SITE LOCATION PLAN
A0002	SURVEY PLAN
A0101	LEVEL 1 PLAN
A0102	LEVEL 2 PLAN
A0103	LEVEL 3 PLAN
A0104	LEVEL 4 PLAN
A0105	ROOF PLAN
A0201	ELEVATIONS
A0301	SECTIONS
A0401	3D VIEW
A0402	EXTERNAL MATERIALS/COLOURS

DEVELOPMENT APPLICATION



KNOX GRAMMAR SCHOOL
NEW WORKS FOR EXISTING McKENZIE
AND MONTGOMERY BUILDINGS

JAN/2015



2 AREA CALCULATION



<p>THIS DRAWING IS OWNED BY, AND REMAINS THE PROPERTY OF DREW DICKSON ARCHITECTS PTY LIMITED. REPRODUCTION OR USE OF THIS DRAWING WITHOUT THE PERMISSION OF THE ARCHITECT IS ILLEGAL. THE CLIENT IS EXCUSED TO USE THIS DRAWING FOR THE WORKS SPECIFIC TO THIS SITE, SUBJECT TO THE FULL PAYMENT OF THE ARCHITECT'S FEES AND COMPLIANCE WITH THE TERMS AND CONDITIONS OF THE CLIENT'S ARCHITECT AGREEMENT FOR THIS PROJECT.</p> <p>FIGURED DIMENSIONS SHALL BE USED IN PREFERENCE TO THOSE SCALED OR BY DETAIL. DIMENSIONS TO LARGER SCALES TAKE PRECEDENCE OVER SMALLER SCALE DRAWINGS.</p> <p>THIS DRAWING WAS PREPARED FROM DRAWING AND SURVEY INFORMATION AVAILABLE AT THE TIME OF DRAFTING AND MAY VARY FROM ACTUAL SITE MEASURED DIMENSIONS. VERIFY ALL DIMENSIONS ON SITE PRIOR TO FABRICATION OF COMPONENTS OR COMMENCEMENT OF WORK ON SITE.</p>										<div><div><div>MEMORANDUM</div><div></div></div><div><div><div>D</div><div>2001/2015</div><div>ISSUE FOR DEVELOPMENT APPLICATION</div></div><div><div>C</div><div>1601/2015</div><div>ISSUE FOR CLIENT REVIEW</div></div><div><div>B</div><div>1501/2015</div><div>ISSUE FOR CLIENT REVIEW</div></div><div><div>A</div><div>18/12/2014</div><div>ISSUE FOR DEVELOPMENT APPLICATION</div></div></div></div>										<div><div>Issue</div><div>Date</div><div>Description</div><div>Issued by</div><div>Issue</div><div>Date</div><div>Description</div><div>Issued by</div></div>																													
										<div><div>Architects:</div><div><div><div>DREW DICKSON ARCHITECTS</div><div>Nominated Architect: Drew Dickson - Architects Reg. No. 4125</div><div>DREW DICKSON ARCHITECTS PTY LIMITED - ABN 12 168 892 123</div><div>110/51 & 50 CARBONCROFT STREET, SYDNEY NSW 2009 AUSTRALIA</div><div>Tel: +61 2 8270 3900 Email: info@d-da-architects.com Web: www.d-da-architects.com</div></div></div></div> <div><div><div><div>KNOX GRAMMAR SCHOOL</div><div>PACIFIC HWY, WAHROONGA</div></div></div></div>										<div><div>PROJECT NAME</div><div>KNOX MONTGOMERY & McKENZIE BUILDING REFURBISHMENT</div><div>Drawing Title:</div><div>SITE LOCATION PLAN</div></div>										<div><div>Drawing Scale:</div><div>1:1000 @A1 & AS SHOWN</div><div>Drawing Status:</div><div>DEVELOPMENT APPLICATION</div><div>Project / Job No:</div><div>15018</div><div>Drawing No:</div><div>A0001</div><div>Revision:</div><div>D</div></div>										<div><div>Drawn by:</div><div>LTS</div></div>									

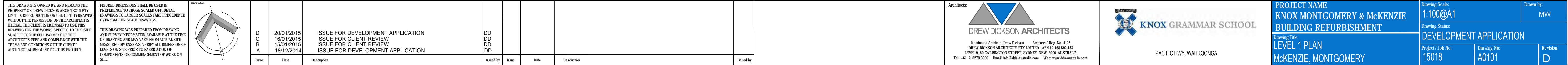

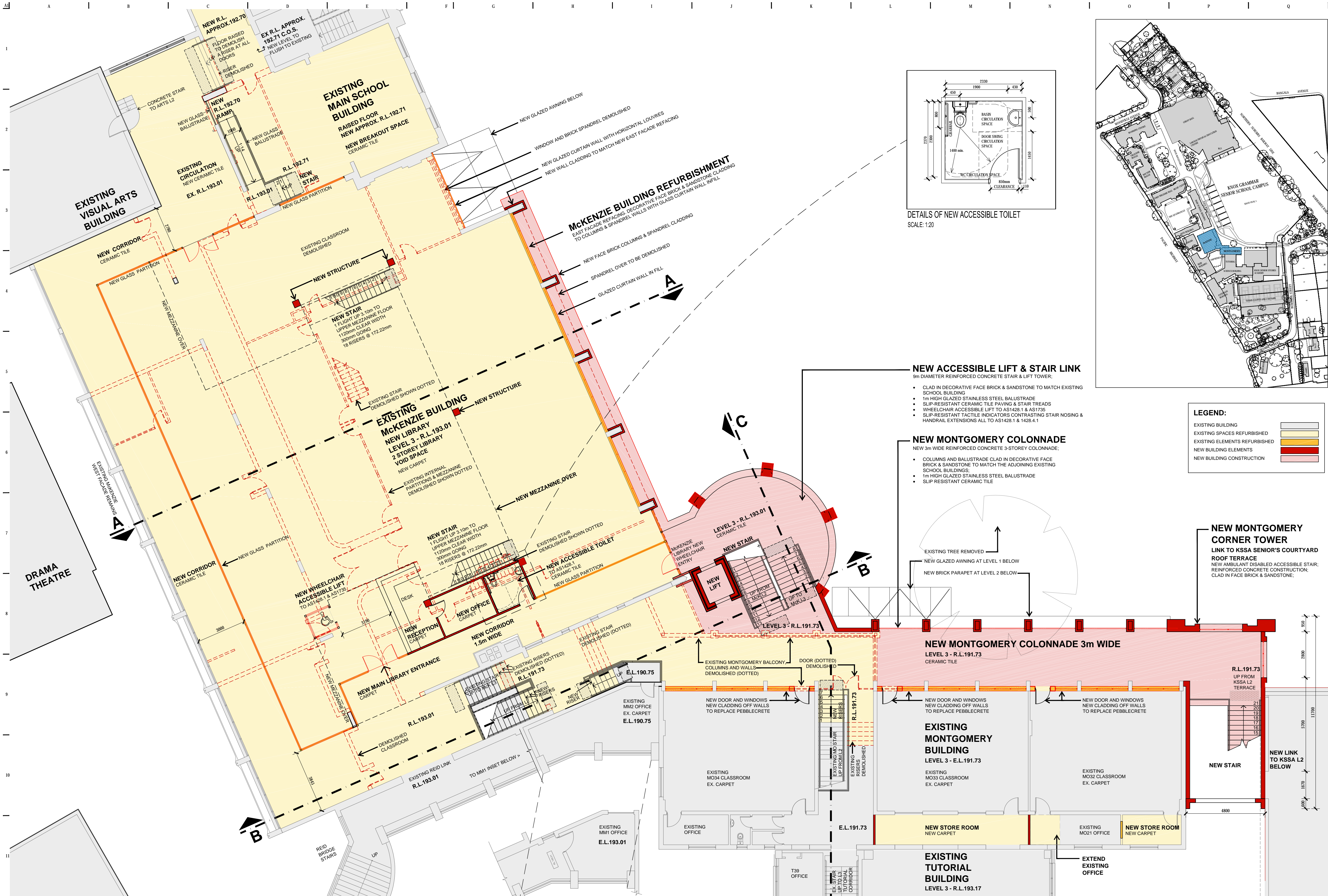

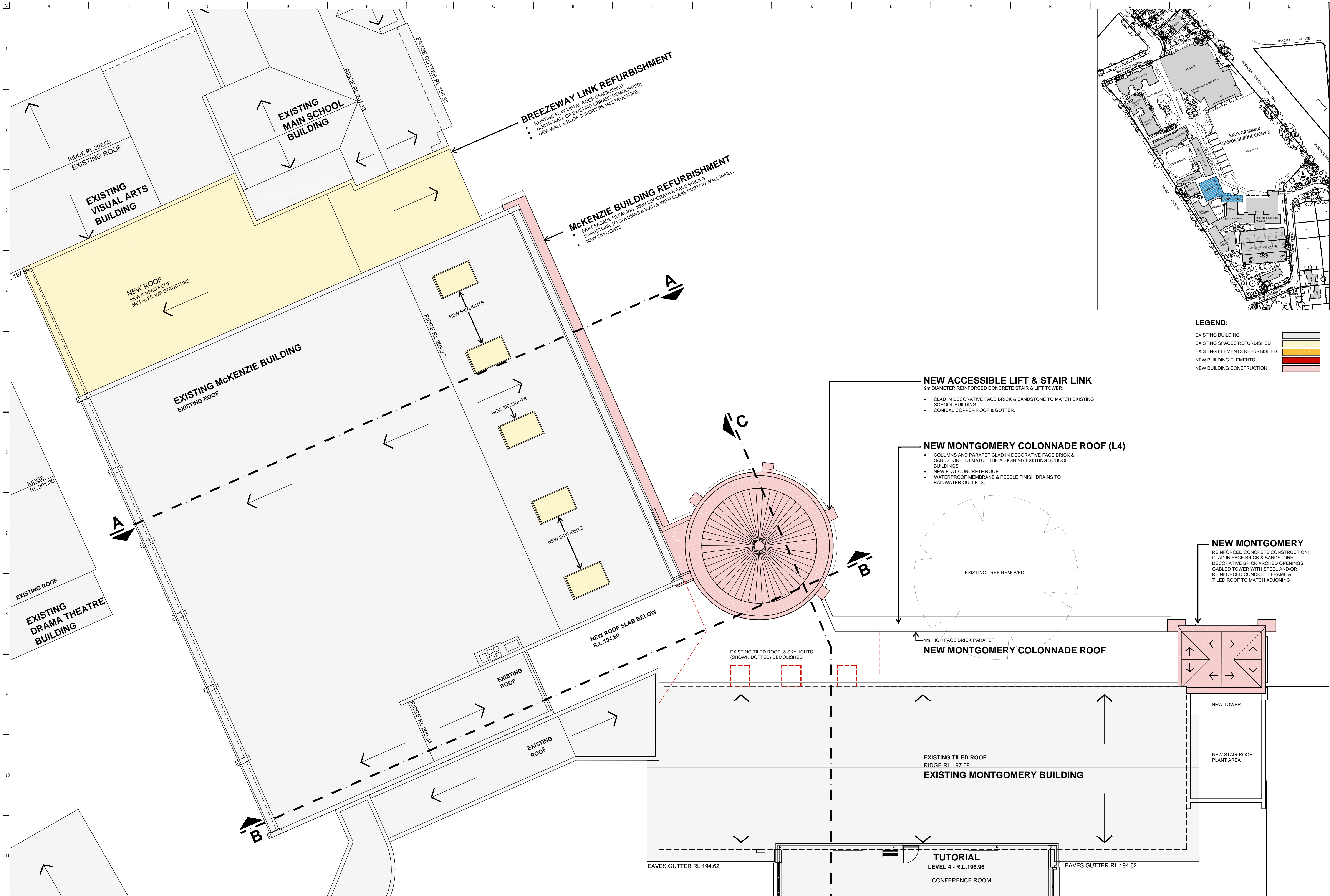

THIS DRAWING IS OWNED BY, AND REMAINS THE PROPERTY OF, DREW DICKSON ARCHITECTS PTY LIMITED. REPRODUCTION OR USE OF THIS DRAWING WITHOUT THE PERMISSION OF THE ARCHITECT IS ILLEGAL. THE CLIENT IS ADVISED TO USE THIS DRAWING FOR THE WORKS SPECIFIC TO THIS SITE. SUBJECT TO THE FULL PAYMENT OF THE ARCHITECT'S FEES AND COMPLIANCE WITH THE TERMS AND CONDITIONS OF THE CLIENT/ARCHITECT AGREEMENT FOR THIS PROJECT.		FIGURED DIMENSIONS SHALL BE USED IN PREFERENCE TO THOSE SCALED OFF. METAL DRAWINGS TO LARGER SCALES TAKE PRECEDENCE OVER SMALLER SCALE DRAWINGS.		THIS DRAWING WAS PREPARED FROM DRAWING AND SURVEY INFORMATION AVAILABLE AT THE TIME OF DRAFTING AND MAY VARY FROM ACTUAL SITE MEASURED DIMENSIONS. VERIFY ALL DIMENSIONS & LEVELS ON SITE PRIOR TO FABRICATION OF COMPONENTS OR COMMENCEMENT OF WORK ON SITE.		Description:		Issue		Date		Description		Issued by		Issue		Date		Description		Issued by	
D		20/01/2015		ISSUE FOR DEVELOPMENT APPLICATION		DD																	
C		16/01/2015		ISSUE FOR CLIENT REVIEW		DD																	
B		15/01/2016		ISSUE FOR CLIENT REVIEW		DD																	
A		18/12/2014		ISSUE FOR DEVELOPMENT APPLICATION		DD																	

Architects:		DREW DICKSON ARCHITECTS		Nominated Architect Drew Dickson - Architects' Reg. No. 4125		DREW DICKSON ARCHITECTS PTY LIMITED - AIN 12 188 882 133		LEVEL 4, 54 CHRISTINGTON STREET, STONEY, NSW 2060 AUSTRALIA		Tel: +61 2 8720 3990 Email: info@dada-architects.com Web: www.dada-architects.com		KNOX GRAMMAR SCHOOL		PACIFIC HWY, WAHROONGA		PROJECT NAME		KNOX MONTGOMERY & MCKENZIE		BUILDING REFURBISHMENT		Drawing Title		ROOF PLAN		MCKENZIE, MONTGOMERY		Drawing Scale:		1:100@A1 AS SHOWN		Drawing Status:		DEVELOPMENT APPLICATION		Project / Job No:		15018		Drawing No:		A0105		Revision:		D		Drawn by:		VE	
-------------	--	-------------------------	--	--	--	--	--	---	--	---	--	---------------------	--	------------------------	--	--------------	--	----------------------------	--	------------------------	--	---------------	--	-----------	--	----------------------	--	----------------	--	-------------------	--	-----------------	--	-------------------------	--	-------------------	--	-------	--	-------------	--	-------	--	-----------	--	---	--	-----------	--	----	--

1

2

3

4

5

6

7

8

9

10

11

BREEZEWAY LINK REFURBISHMENT:

- NEW GLAZED CURTAIN WALL & AWNING TO PROVIDE ALL-WEATHER ACCESS;
- NEW WHEELCHAIR ACCESSIBLE PLATFORM LIFTS TO AS1428.1 & AS1735 AT LEVEL 1&2;
- LINK KNOX BOULEVARD LEVEL TO MCKENZIE LEVEL 2 STAFF COMMON ROOM & CLASSROOMS AND MAIN SCHOOL BUILDING GROUND FLOOR;
- EXISTING FLAT METAL ROOF DEMOLISHED WHERE SHOWN ON PLAN;
- NORTH WALL OF EXISTING LIBRARY DEMOLISHED WHERE SHOWN ON PLAN;
- NEW WALL & ROOF SUPPORT BEAM STRUCTURE LEVEL 4;

MCKENZIE BUILDING REFURBISHMENT:

- EAST FACADE REFACING, NEW CLAD IN DECORATIVE FACE BRICK & SANDSTONE CLADDING TO COLUMNS & SPANDREL WALLS WITH GLASS CURTAIN WALL INFILL;
- EXPAND LIBRARY WITHIN EXISTING ENVELOPE AT LEVEL 3&4;
- EXISTING LA TIMBER FRAMED MEZZANINE FLOOR DEMOLISHED;
- NEW MEZZANINE FLOOR & WHEELCHAIR ACCESS LIFT TO AS 1428.1 & AS 1735 TO LEVEL 4.

9m DIAMETER REINFORCED CONCRETE STAIR & LIFT TOWER:

- CLAD IN DECORATIVE FACE BRICK & SANDSTONE TO MATCH EXISTING SCHOOL BUILDING;
- 1m HIGH GLAZED STAINLESS STEEL BALUSTRADE;
- SLIP-RESISTANT CERAMIC TILE PAVING & STAIR TREADS;
- WHEELCHAIR ACCESSIBLE LIFT TO AS1428.1 & AS1735;
- SLIP-RESISTANT TACTILE INDICATORS CONTRASTING STAIR NOSING & HANDRAIL EXTENSIONS ALL TO AS1428.1 & 1428.4.1;
- CONICAL COPPER ROOF;

NEW 3m WIDE REINFORCED CONCRETE 3-STOREY MONTGOMERY COLONNADE:

- COLUMNS AND BALUSTRADE CLAD IN DECORATIVE FACE BRICK & SANDSTONE TO MATCH THE ADJOINING EXISTING SCHOOL BUILDINGS;
- 1m HIGH BRICK BALUSTRADE;
- SLIP RESISTANT CERAMIC TILE;
- NEW FLAT CONCRETE ROOF;
- WATERPROOF MEMBRANE & PEBBLE FINISH DRAINS TO RAINWATER OUTLETS;
- GLASS AWNING OVER WHEELCHAIR ACCESS PLATFORM LIFT AT GROUND FLOOR.

NEW MONTGOMERY CORNER TOWER

- (LINK TO KSSA SENIOR'S COURTYARD ROOF TERRACE)
- NEW AMBULANT DISABLED ACCESSIBLE STAIR;
- REINFORCED CONCRETE CONSTRUCTION CLAD IN FACE BRICK & SANDSTONE;
- DECORATIVE BRICK ARCHED OPENINGS;
- GABLED TOWER WITH STEEL AND/OR REINFORCED CONCRETE FRAME & TILED ROOF TO MATCH ADJOINING

KSSA BUILDING

EXISTING SCIENCE BUILDING

EXISTING TUTORIAL BUILDING

EXISTING MONTGOMERY BUILDING

EXISTING MAIN SCHOOL BUILDING

RL 212.54

NEW ACCESSIBLE LIFT & STAIR LINK

RL 203.27

RL 201.13

RL 199.50

RL 197.58

RL 196.10

RL 193.01

RL 191.73

RL 189.54

RL 188.00

RL 186.60

RL 185.15

RL 182.90

MATERIAL & FINISHES KEY:



ST
SANDSTONE CLADDING FINISH
MATERIAL: BEIGE SANDSTONE

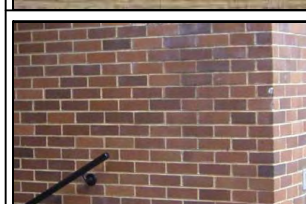

BRF
NEW FACE BRICK PIERS & SPANDRELS
TO MATCH EXISTING KSSA & REID BUILDING
MATERIAL: BRICKWORK



GCW
GLAZED CURTAIN WALL
FRAMELESS LAMINATED GLASS WITH
STAINLESS STEEL SPIDERS

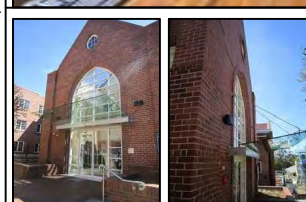

GW
GLAZED AWNING
MATERIAL: FRAMELESS LAMINATED GLASS WITH
STAINLESS STEEL SPIDERS



GSSB
GLASS BALUSTRADE
MATERIAL: CLEAR GLASS WITH STAINLESS STEEL
HANDRAIL
COLOR: CLEAR

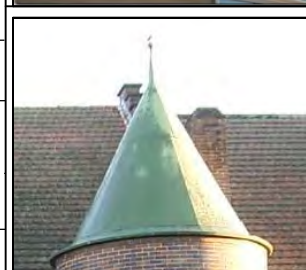

MTRF
METAL ROOF SHEETING
MATERIAL: COPPER

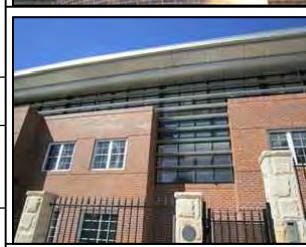

ALL
ALUMINIUM LOUVRES
MATERIAL: ANODIZED ALUMINIUM FIXED
BLADES



SL
ROOF SKYLIGHT
MATERIAL: ANODIZED ALUMINIUM FRAME WITH
LAMINATED GLASS
COLOR: CLEAR

LEGEND:

EXISTING BUILDING	
EXISTING SPACES REFURBISHED	
EXISTING ELEMENTS REFURBISHED	
NEW BUILDING ELEMENTS	
NEW BUILDING CONSTRUCTION	

BREEZEWAY LINK REFURBISHMENT:

- NEW GLAZED CURTAIN WALL & AWNING TO PROVIDE ALL-WEATHER ACCESS;
- NEW WHEELCHAIR ACCESSIBLE PLATFORM LIFTS TO AS1428.1 & AS1735 AT LEVEL 1 & 2;
- LINK KNOX BOULEVARD LEVEL TO MCKENZIE LEVEL 2 STAFF COMMON ROOM & CLASSROOMS AND MAIN SCHOOL BUILDING GROUND FLOOR;
- EXISTING FLAT METAL ROOF DEMOLISHED;
- NORTH WALL OF EXISTING LIBRARY DEMOLISHED AT LEVEL 3 & 4;
- NEW TILED WALL & ROOF SUPPORT BEAM STRUCTURE.

MCKENZIE BUILDING REFURBISHMENT:

- EAST FACADE REFACING, NEW CLAD IN DECORATIVE FACE BRICK & SANDSTONE TO COLUMNS & SPANDREL WALLS WITH GLASS CURTAIN WALL INFILL;
- EXPAND LIBRARY AT LEVEL 3 & 4 WITHIN EXISTING BUILDING FOOTPRINT;
- EXISTING LEVEL 3 CLASSROOMS & STAFFROOMS RELOCATED, INTERNAL WALLS LEVEL 3&4 DEMOLISHED;
- EXISTING TIMBER FRAMED MEZZANINE FLOOR DEMOLISHED;
- NEW MEZZANINE FLOOR & WHEELCHAIR ACCESS, LIFT TO AS 1428.1 & AS 1735.

9m DIAMETER REINFORCED CONCRETE STAIR & LIFT TOWER:

- CLAD IN DECORATIVE FACE BRICK & SANDSTONE TO MATCH EXISTING SCHOOL BUILDING;
- 1m HIGH GLAZED STAINLESS STEEL BALUSTRADE;
- SLIP-RESISTANT CERAMIC TILE PAVING & STAIR TREADS;
- WHEELCHAIR ACCESSIBLE LIFT TO AS1428.1 & AS1735 LEVEL 1-3;
- SLIP-RESISTANT TACTILE INDICATORS CONTRASTING STAIR NOSING & HANDRAIL EXTENSIONS ALL TO AS1428.1 & 1428.4.1;
- CONICAL COPPER ROOF.

NEW 3m WIDE REINFORCED CONCRETE 3-STOREY MONTGOMERY COLONNADE:

- COLUMNS AND BALUSTRADE CLAD IN DECORATIVE FACE BRICK & SANDSTONE TO MATCH THE ADJOINING EXISTING SCHOOL BUILDINGS;
- 1m HIGH BRICK BALUSTRADE;
- SLIP RESISTANT CERAMIC TILE;
- NEW FLAT CONCRETE ROOF;
- WATERPROOF MEMBRANE & PEBBLE FINISH DRAINS TO RAINWATER OUTLETS;
- GLASS AWNING OVER GROUND FLOOR WHEELCHAIR ACCESS PLATFORM LIFT.

NEW MONTGOMERY CORNER TOWER

- (LINK TO KSSA SENIOR'S COURTYARD ROOF TERRACE)
- NEW AMBULANT DISABLED ACCESSIBLE STAIR;
- REINFORCED CONCRETE CONSTRUCTION;
- CLAD IN FACE BRICK & SANDSTONE;
- DECORATIVE BRICK ARCHED;
- GABLED TOWER WITH STEEL AND/OR REINFORCED CONCRETE FRAME & TILED ROOF TO MATCH ADJOINING.

EXISTING TUTORIAL BUILDING

EXISTING MONTGOMERY

EXISTING MAIN SCHOOL BUILDING

RL 212.54

NEW ACCESSIBLE LIFT & STAIR LINK

RL 203.27

RL 201.13

RL 199.50

RL 197.58

RL 196.10

RL 193.01

RL 191.73

RL 189.54

RL 188.00

RL 186.60

RL 185.15

RL 182.90

McKENZIE
EAST ELEVATION

THIS DRAWING IS OWNED BY AND REMAINS THE PROPERTY OF DREW DICKSON ARCHITECTS PTY LIMITED. REPRODUCTION OR USE OF THIS DRAWING WITHOUT THE PERMISSION OF THE ARCHITECT IS ILLEGAL. THE CLIENT IS LICENSED TO USE THIS DRAWING FOR THE WORKS SPECIFIC TO THIS SITE, SUBJECT TO THE FULL PAYMENT OF THE ARCHITECT'S FEES AND COMPLIANCE WITH THE TERMS AND CONDITIONS OF THE CLIENT ARCHITECT AGREEMENT FOR THIS PROJECT.

FIGURED DIMENSIONS SHALL BE USED IN PREFERENCE TO THOSE SCALED OFF. DETAIL DRAWINGS TO LARGER SCALES TAKE PRECEDENCE OVER SMALLER SCALE DRAWINGS.
THIS DRAWING WAS PREPARED FROM DRAWING AND SURVEY INFORMATION AVAILABLE AT THE TIME OF DRAFTING AND MAY VARY FROM ACTUAL SITE MEASURED DIMENSIONS. VERIFY ALL DIMENSIONS & LEVELS ON SITE PRIOR TO FABRICATION OF COMPONENTS OR COMMENCEMENT OF WORK ON SITE.

Revisions:

D	20/01/2015	ISSUE FOR DEVELOPMENT APPLICATION
C	16/01/2015	ISSUE FOR CLIENT REVIEW
B	15/01/2015	ISSUE FOR CLIENT REVIEW
A	18/12/2014	ISSUE FOR DEVELOPMENT APPLICATION

DD
DD
DD
DD

Issued by

Issue

Date

Description

Issued by

Architects:

DREW DICKSON ARCHITECTS
Nominated Architect: Drew Dickson Architects Reg. No. 4125
DREW DICKSON ARCHITECTS PTY LIMITED ABN 12 608 882 153
12/151, 1-54 CARBINGTON STREET, SYDNEY NSW 2006 AUSTRALIA
Tel: +61 2 8270 3990 Email: info@ddo-australia.com Web: www.ddo-australia.com



KNOX GRAMMAR SCHOOL

PACIFIC HWY, WAHROONGA

PROJECT NAME
**KNOX MONTGOMERY & MCKENZIE
BUILDING REFURBISHMENT**
Drawing Title:
ELEVATIONS

Drawing Scale:
1:200@A1 AS SHOWN

Drawn by:
VE

Drawing Status:
DEVELOPMENT APPLICATION

Project / Job No:
15018

Drawing No:
A0201

Revised:
D

1

—

2

—

3

—

4

- McKENZIE BUILDING REFURBISHMENT:**
- EAST FACADE REFACING. NEW CLAD IN DECORATIVE FACE BRICK & SANDSTONE CLADDING TO COLUMNS & SPANDREL WALLS WITH GLASS CURTAIN WALL INFILL;
 - EXPAND LIBRARY WITHIN EXISTING ENVELOPE AT LEVEL 3&4;
 - EXISTING L4 TIMBER FRAMED MEZZANINE FLOOR DEMOLISHED;
 - NEW MEZZANINE FLOOR & WHEELCHAIR ACCESS LIFT TO AS 1428.1 & AS 1735 TO LEVEL 4.
- 9m DIAMETER REINFORCED CONCRETE STAIR & LIFT TOWER:**
- CLAD IN DECORATIVE FACE BRICK & SANDSTONE TO MATCH EXISTING SCHOOL BUILDING;
 - 1m HIGH GLAZED STAINLESS STEEL BALUSTRADE;
 - SLIP-RESISTANT CERAMIC TILE PAVING & STAIR TREADS;
 - WHEELCHAIR ACCESSIBLE LIFT TO AS1428.1 & AS1735;
 - SLIP-RESISTANT TACTILE INDICATORS CONTRASTING STAIR NOSING & HANDRAIL EXTENSIONS ALL TO AS1428.1 & 1428.4.1;
 - CONICAL COPPER ROOF.
- NEW 3m WIDE REINFORCED CONCRETE 3-STOREY MONTGOMERY COLONNADE:**
- COLUMNS AND BALUSTRADE CLAD IN DECORATIVE FACE BRICK & SANDSTONE TO MATCH THE ADJOINING EXISTING SCHOOL BUILDINGS;
 - 1m HIGH BRICK BALUSTRADE;
 - SLIP-RESISTANT CERAMIC TILE;
 - NEW FLAT CONCRETE ROOF;
 - WATERPROOF MEMBRANE & PEBBLE FINISH DRAINS TO RAINWATER OUTLETS;
 - GLASS AWNING OVER WHEELCHAIR ACCESS PLATFORM LIFT AT GROUND FLOOR.

RL 197.58

MONTGOMERY RIDGE

RL 194.60

NEW MONTGOMERY COLONNADE ROOF

RL 191.73

NEW MONTGOMERY COLONNADE LEVEL3

RL 188.00

NEW MONTGOMERY COLONNADE LEVEL2

RL 185.25

RL 183.83

MONTGOMERY LEVEL1

G.F.

RL 212.54

NEW ACCESSIBLE LIFT & STAIR LINK

RL 203.27

RIDGE McKENZIE

RL 199.50

McKENZIE

RL 196.10

LEVEL4 McKENZIE

RL 193.01

LEVEL3 McKENZIE

RL 189.54

LEVEL2 McKENZIE

RL 187.05

LEVEL1 McKENZIE

SECTION A

5

—

6

—

7

- 9m DIAMETER REINFORCED CONCRETE STAIR & LIFT TOWER:**
- CLAD IN DECORATIVE FACE BRICK & SANDSTONE TO MATCH EXISTING SCHOOL BUILDING;
 - 1m HIGH GLAZED STAINLESS STEEL BALUSTRADE;
 - SLIP-RESISTANT CERAMIC TILE PAVING & STAIR TREADS;
 - WHEELCHAIR ACCESSIBLE LIFT TO AS1428.1 & AS1735;
 - SLIP-RESISTANT TACTILE INDICATORS CONTRASTING STAIR NOSING & HANDRAIL EXTENSIONS ALL TO AS1428.1 & 1428.4.1;
 - CONICAL COPPER ROOF.
- McKENZIE BUILDING REFURBISHMENT:**
- EAST FACADE REFACING. NEW CLAD IN DECORATIVE FACE BRICK & SANDSTONE CLADDING TO COLUMNS & SPANDREL WALLS WITH GLASS CURTAIN WALL INFILL;
 - EXPAND LIBRARY WITHIN EXISTING ENVELOPE AT LEVEL 3&4;
 - EXISTING L4 TIMBER FRAMED MEZZANINE FLOOR DEMOLISHED;
 - NEW MEZZANINE FLOOR & WHEELCHAIR ACCESS LIFT TO AS 1428.1 & AS 1735 TO LEVEL 4.

RL 196.10

McKENZIE LEVEL4

RL 193.01

McKENZIE LEVEL3

RL 189.54

McKENZIE LEVEL2

RL 186.60

McKENZIE LEVEL1

RL 212.54

NEW ACCESSIBLE LIFT & STAIR LINK

RL 199.50

NEW ACCESSIBLE LIFT & STAIR LINK

RL 196.10

LEVEL4 NEW MEZZANINE TERRACE

RL 194.60

ROOF NEW MONTGOMERY COLONNADE

RL 193.01

LEVEL3 NEW ACCESSIBLE LIFT & STAIR LINK

RL 191.73

LEVEL3 NEW MONTGOMERY COLONNADE

RL 189.54

LEVEL2 NEW ACCESSIBLE LIFT & STAIR LINK

RL 188.00

LEVEL2 NEW MONTGOMERY COLONNADE

RL 186.60

LEVEL1 NEW ACCESSIBLE LIFT & STAIR LINK

LEVEL1 NEW MONTGOMERY COLONNADE

RL 185.15

SECTION B

8

- BREEZEWAY LINK REFURBISHMENT:**
- NEW GLAZED CURTAIN WALL & AWNING TO PROVIDE ALL-WEATHER ACCESS;
 - NEW WHEELCHAIR ACCESSIBLE PLATFORM LIFTS TO AS1428.1 & AS1735 AT LEVEL 1&2;
 - LINK KNOX BOULEVARD LEVEL TO McKENZIE LEVEL 2 STAFF COMMON ROOM & CLASSROOMS AND MAIN SCHOOL BUILDING GROUND FLOOR;
 - EXISTING FLAT METAL ROOF DEMOLISHED;
 - NORTH WALL OF EXISTING LIBRARY DEMOLISHED WHERE SHOWN ON PLAN;
 - NEW WALL & ROOF SUPPORT BEAM STRUCTURE LEVEL 4;
- McKENZIE BUILDING REFURBISHMENT:**
- EAST FACADE REFACING. NEW CLAD IN DECORATIVE FACE BRICK & SANDSTONE CLADDING TO COLUMNS & SPANDREL WALLS WITH GLASS CURTAIN WALL INFILL;
 - EXPAND LIBRARY WITHIN EXISTING ENVELOPE AT LEVEL 3&4;
 - EXISTING L4 TIMBER FRAMED MEZZANINE FLOOR DEMOLISHED;
 - NEW MEZZANINE FLOOR & WHEELCHAIR ACCESS LIFT TO AS 1428.1 & AS 1735 TO LEVEL 4.
- 9m DIAMETER REINFORCED CONCRETE STAIR & LIFT TOWER:**
- CLAD IN DECORATIVE FACE BRICK & SANDSTONE TO MATCH EXISTING SCHOOL BUILDING;
 - 1m HIGH GLAZED STAINLESS STEEL BALUSTRADE;
 - SLIP-RESISTANT CERAMIC TILE PAVING & STAIR TREADS;
 - WHEELCHAIR ACCESSIBLE LIFT TO AS1428.1 & AS1735;
 - SLIP-RESISTANT TACTILE INDICATORS CONTRASTING STAIR NOSING & HANDRAIL EXTENSIONS ALL TO AS1428.1 & 1428.4.1;
 - CONICAL COPPER ROOF;
- NEW 3m WIDE REINFORCED CONCRETE 3-STOREY MONTGOMERY COLONNADE:**
- COLUMNS AND BALUSTRADE CLAD IN DECORATIVE FACE BRICK & SANDSTONE TO MATCH THE ADJOINING EXISTING SCHOOL BUILDINGS;
 - 1m HIGH BRICK BALUSTRADE;
 - SLIP-RESISTANT CERAMIC TILE;
 - NEW FLAT CONCRETE ROOF;
 - WATERPROOF MEMBRANE & PEBBLE FINISH DRAINS TO RAINWATER OUTLETS;
 - GLASS AWNING OVER WHEELCHAIR ACCESS PLATFORM LIFT AT GROUND FLOOR.

RL 194.60

NEW MONTGOMERY COLONNADE ROOF

RL 191.73

NEW MONTGOMERY COLONNADE LEVEL3

RL 188.00

NEW MONTGOMERY COLONNADE LEVEL2

RL 185.15

NEW MONTGOMERY COLONNADE LEVEL1

RL 212.54

NEW ACCESSIBLE LIFT & STAIR LINK

RL 203.27

RIDGE McKENZIE

RL 199.50

NEW ACCESSIBLE LIFT & STAIR LINK

RL 196.10

LEVEL4 NEW MEZZANINE TERRACE

RL 193.01

LEVEL3 NEW ACCESSIBLE LIFT & STAIR LINK

RL 189.54

LEVEL2 NEW ACCESSIBLE LIFT & STAIR LINK

RL 186.60

LEVEL1 NEW ACCESSIBLE LIFT & STAIR LINK

LEVEL1 NEW MONTGOMERY COLONNADE

RL 185.15

SECTION C

THIS DRAWING IS OWNED BY AND REMAINS THE PROPERTY OF DREW DICKSON ARCHITECTS PTY LIMITED. REPRODUCTION OR USE OF THIS DRAWING WITHOUT THE PERMISSION OF THE ARCHITECT IS ILLEGAL. THE CLIENT IS LICENSED TO USE THIS DRAWING FOR THE WORKS SPECIFIC TO THIS SITE. SUBJECT TO THE FULL PAYMENT OF THE ARCHITECT'S FEES AND COMPLIANCE WITH THE TERMS AND CONDITIONS OF THE CLIENT ARCHITECT AGREEMENT FOR THIS PROJECT.

FIGURED DIMENSIONS SHALL BE USED IN PREFERENCE TO THOSE SCALED OFF. DETAIL DRAWINGS TO LARGER SCALES TAKE PRECEDENCE OVER SMALLER SCALE DRAWINGS.

THIS DRAWING WAS PREPARED FROM DRAWING AND SURVEY INFORMATION AVAILABLE AT THE TIME OF DRAFTING AND MAY VARY FROM ACTUAL SITE. MEASURED DIMENSIONS, VERY SMALL DIMENSIONS & LEVELS ON SITE PRIOR TO FABRICATION OF COMPONENTS OR COMMENCEMENT OF WORK ON SITE.

Overview

Issue	Date	Description
D	20/01/2015	ISSUE FOR DEVELOPMENT APPLICATION
C	16/01/2015	ISSUE FOR CLIENT REVIEW
B	15/01/2015	ISSUE FOR CLIENT REVIEW
A	18/12/2014	ISSUE FOR DEVELOPMENT APPLICATION

DD
DD
DD
DD

Issue
Issue
Issue
Issue

Date
Date
Date
Date

Description
Description
Description
Description

Issued by
Issued by
Issued by
Issued by

Architects:

DREW DICKSON ARCHITECTS

Nominated Architect: Drew Dickson - Architects Reg. No. 4125
DREW DICKSON ARCHITECTS PTY LIMITED ABN 12 408 882 133
12/151 & 5/4 CARBINGTON STREET SYDNEY NSW 2006 AUSTRALIA
Tel: +61 2 8270 3990 Email: info@ddo-australia.com Web: www.ddo-australia.com



PACIFIC HWY, WAHROONGA

PROJECT NAME
KNOX MONTGOMERY & McKENZIE
BUILDING REFURBISHMENT

SECTIONS

Drawing Scale: 1:200@A1 AS SHOWN
Drawing Status: DEVELOPMENT APPLICATION
Project / Job No: 15018
Drawing No: A0301

Drawn by: VE
Revised: D



<p><small>THIS DRAWING IS OWNED BY AND REMAINS THE PROPERTY OF: DREW DICKSON ARCHITECTS PTY LIMITED. REPRODUCTION OR USE OF THIS DRAWING WITHOUT THE PERMISSION OF THE ARCHITECT IS ILLEGAL. THE CLIENT IS LICENSED TO USE THIS DRAWING FOR THE WORKS SPECIFIC TO THIS SITE SUBJECT TO THE FULL PAYMENT OF THE ARCHITECT'S FEES AND COMPLIANCE WITH THE TERMS AND CONDITIONS OF THE CLIENT-ARCHITECT AGREEMENT FOR THIS PROJECT.</small></p>						<p><small>FIGURED DIMENSIONS SHALL BE USED IN PREFERENCE TO THOSE SCALED OFF. DETAIL DRAWINGS TO LARGER SCALES TAKE PRECEDENCE OVER SMALLER SCALE DRAWINGS.</small></p>						<p><small>THIS DRAWING WAS PREPARED FROM DRAWING AND SURVEY INFORMATION AVAILABLE AT THE TIME OF DRAFTING AND MAY VARY FROM ACTUAL SIZE. MEASURED DIMENSIONS, VERIFY ALL DIMENSIONS & LEVELS ON SITE PRIOR TO FABRICATION OF COMPONENTS OR COMMENCEMENT OF WORK ON SITE.</small></p>					
Orientation:																	
						D	20/01/2015	ISSUE FOR DEVELOPMENT APPLICATION				LK					
						C	16/01/2015	ISSUE FOR CLIENT REVIEW				LK					
						B	15/01/2015	ISSUE FOR CLIENT REVIEW				LK					
						A	18/12/2014	ISSUE FOR DEVELOPMENT APPLICATION				LK					
						Issue	Date	Description				Issued by	Issue	Date	Description		

Architects:



DREW DICKSON ARCHITECTS

Nominated Architect: Drew Dickson - Architect's Reg. No. 4125
 DREW DICKSON ARCHITECTS PTY LIMITED - ABN 12 168 821 153
 LEVEL 9, 90 CARRINGTON STREET, SYDNEY NSW 2000 AUSTRALIA
 Tel: +61 2 8270 3950 Email: info@dde-australia.com Web: www.dde-australia.com

Client:



KNOX GRAMMAR SCHOOL

PACIFIC HWY, WAHROONGA

PROJECT NAME
KNOX MONTGOMERY & MCKENZIE BUILDING REFURBISHMENT

Drawing Title:
3D VIEW

Drawing Scale:
NTS

Drawing Status:
DEVELOPMENT APPLICATION

Project / Job No:
15018

Drawing No:
A0401

Revision:
D

BRF: NEW FACE BRICK PIERS & SPANDRELS TO MATCH EXISTING KSSA & REID BUILDINGS
MATERIAL: BRICKWORK

GSSB: GLASS BALUSTRADE
MATERIAL: CLEAR GLASS WITH STAINLESS STEEL HANDRAIL
COLOR: CLEAR

MTRF: METAL ROOF SHEETING
MATERIAL: COPPER

BRF: NEW FACE BRICK PIERS & SPANDRELS TO MATCH EXISTING KSSA & REID BUILDINGS

SL: ROOF SKYLIGHT
MATERIAL: ANODIZED ALUMINIUM FRAME WITH
LAMINATED GLASS
COLOR: CLEAR

ALL: ALUMINIUM LOUVRES
MATERIAL: ANODIZED ALUMINIUM FIXED BLADES

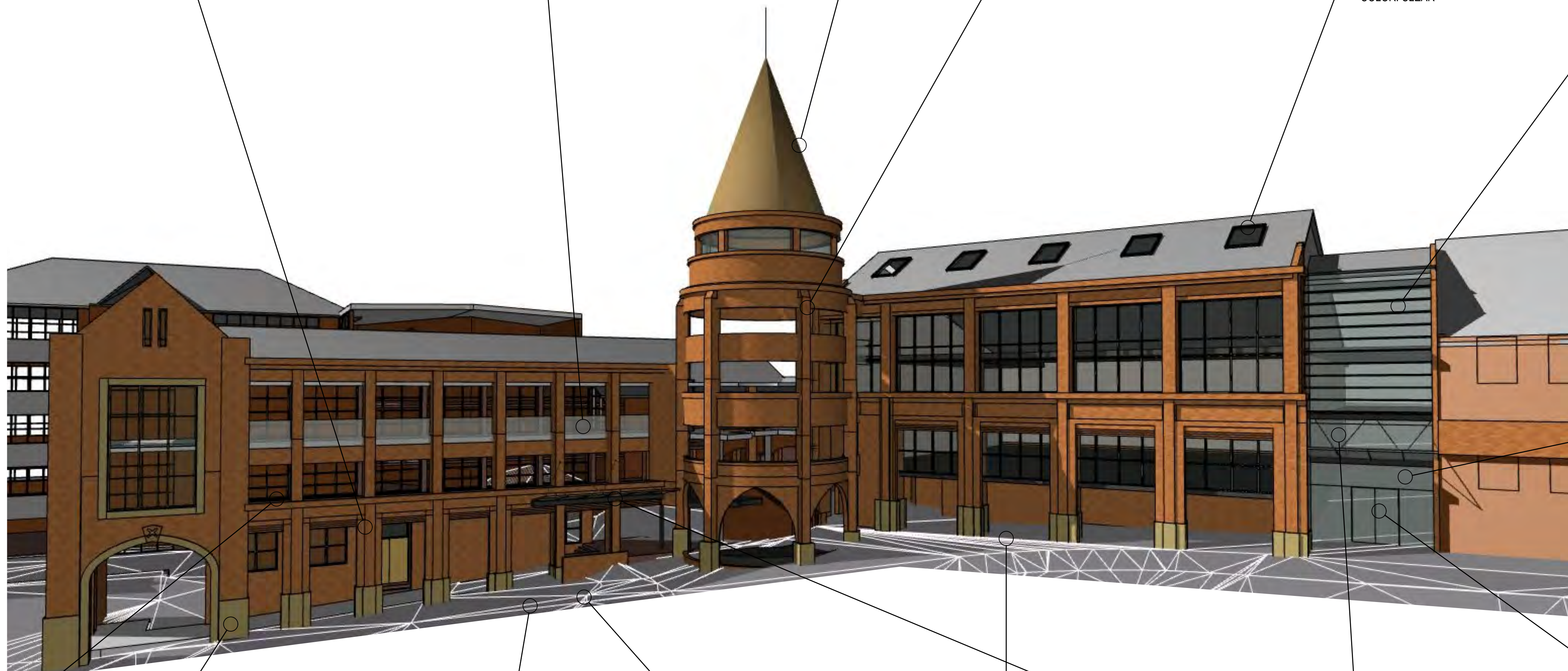

GCW: GLAZED CURTAIN WALL
MATERIAL: FRAMELESS LAMINATED GLASS WITH
STAINLESS STEEL SPIDERS

CT: CERAMIC TILES TO BALCONIES
MATERIAL: TERRACOTA

ST: SANDSTONE CLADDING FINISH
MATERIAL: BEIGE SANDSTONE

**P1: PAVING TYPE 1: STONEVUE
URBANVUE/TERRAVUE
"DROMANA WHITE"
MATERIAL: TO MATCH SCHOOL
PREFERRED PAVERS
ELSEWHERE ON SITE**

P2: AUSTRAL " LONDON CHESTNUT" SEGMENTAL PAVERS
MATERIAL: TO MATCH SCHOOL PREFERRED PAVERS
ELSEWHERE ON SITE

GW: GLAZED AWNING
MATERIAL: FRAMELESS LAMINATED GLASS WITH
STAINLESS STEEL SPIDERS



FRAMELESS PIVOT DOORS
MATERIAL: CLEAR GLASS